

Near Abraham Weimer

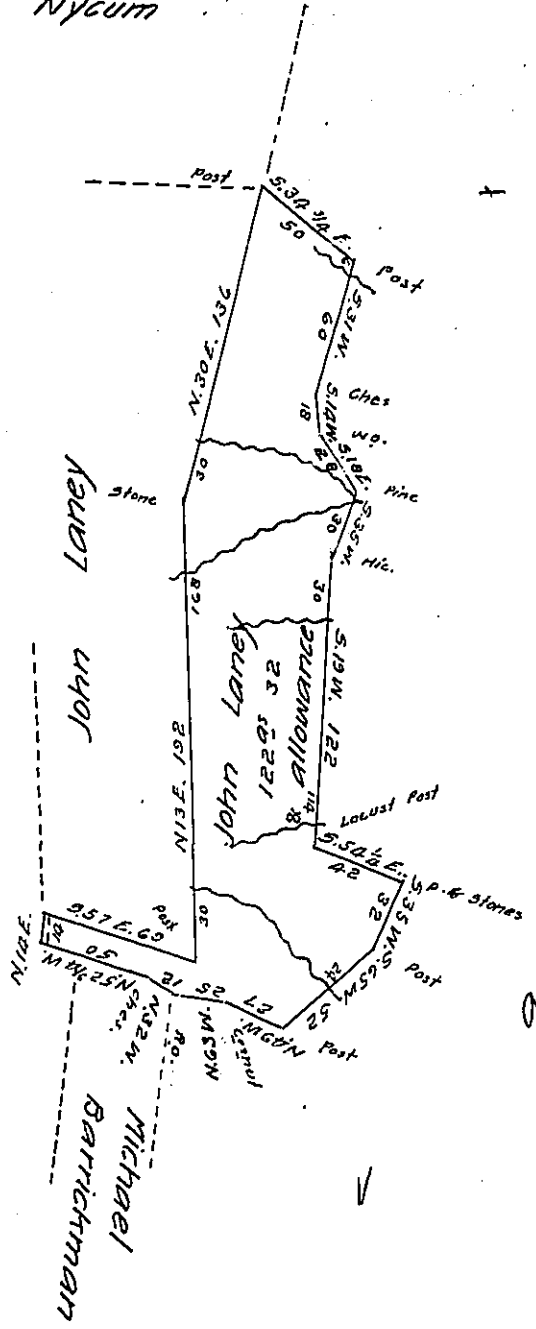

Situate on the head waters of Town creek in Southamp-
 ton Township Bedford County. Containing one hundred & twenty two
 acres and 32 perches & allowance of six pr. Ct. Survey'd August 14th
 1824 in pursuance of a Warrant for 100^{acs} dated June 3^d 1824

David Patterson D.S.

To Gabriel Hiester Esq^r J. G.

N.B. The above survey has between Ten & and Twenty
 acres of Clear Land on it, but no bilding from the commencement
 of the improvement is about sixteen years

David Patterson D.S.

IN TESTIMONY that the above is a copy of the original remaining on file in
 the Department of Internal Affairs of Pennsylvania, made
 conformably to an Act of Assembly approved the 16th day of
 February, 1833, I have hereunto set my Hand and caused
 the Seal of said Department to be affixed at Harrisburg,
 this thirty first day of October 1905

Loac B Brown
 Secretary of Internal Affairs.